

DO NOT SCALE FROM THIS DRAWING. USE FIGURED DIMENSIONS IN ALL CASES. VERIFY DIMENSIONS ON SITE AND REPORT ANY DISCREPANCIES TO THE ARCHITECTS IMMEDIATELY. THIS DRAWING TO BE READ IN CONJUNCTION WITH THE ARCHITECTS SPECIFICATION, FIRE CERTIFICATE, ETC. OTHER CONSULTANTS ISSUED DRAWINGS AND REPORTS. CONTRACTOR IS RESPONSIBLE FOR:
 1. ALL DIMENSIONS, QUANTITIES AND PERFORMANCE REQUIREMENTS TO BE CONFIRMED ON SITE
 2. ALL INFORMATION THAT PERTAINS SOLELY TO THE FABRICATION PROCESSES OR TO THE TECHNIQUES OF CONSTRUCTION
 3. ALL COORDINATION OF THE WORK OF ALL TRADES
 4. ASSURING CONSISTENCY WITH THE CONTRACT DOCUMENTS
 © THIS DRAWING IS COPYRIGHT AND MAY ONLY BE REPRODUCED WITH THE ARCHITECTS PERMISSION

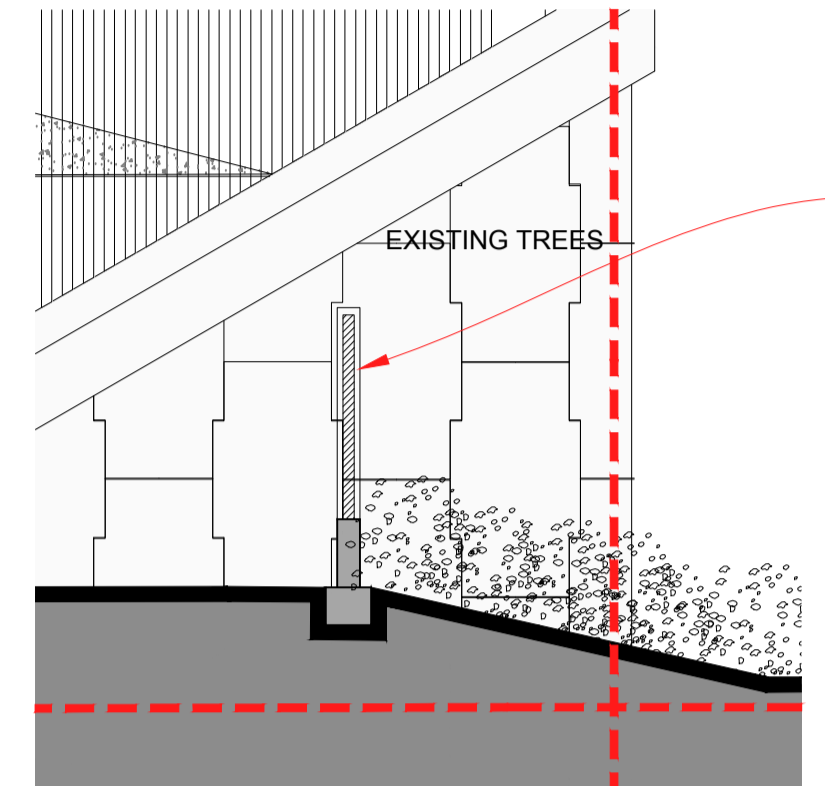
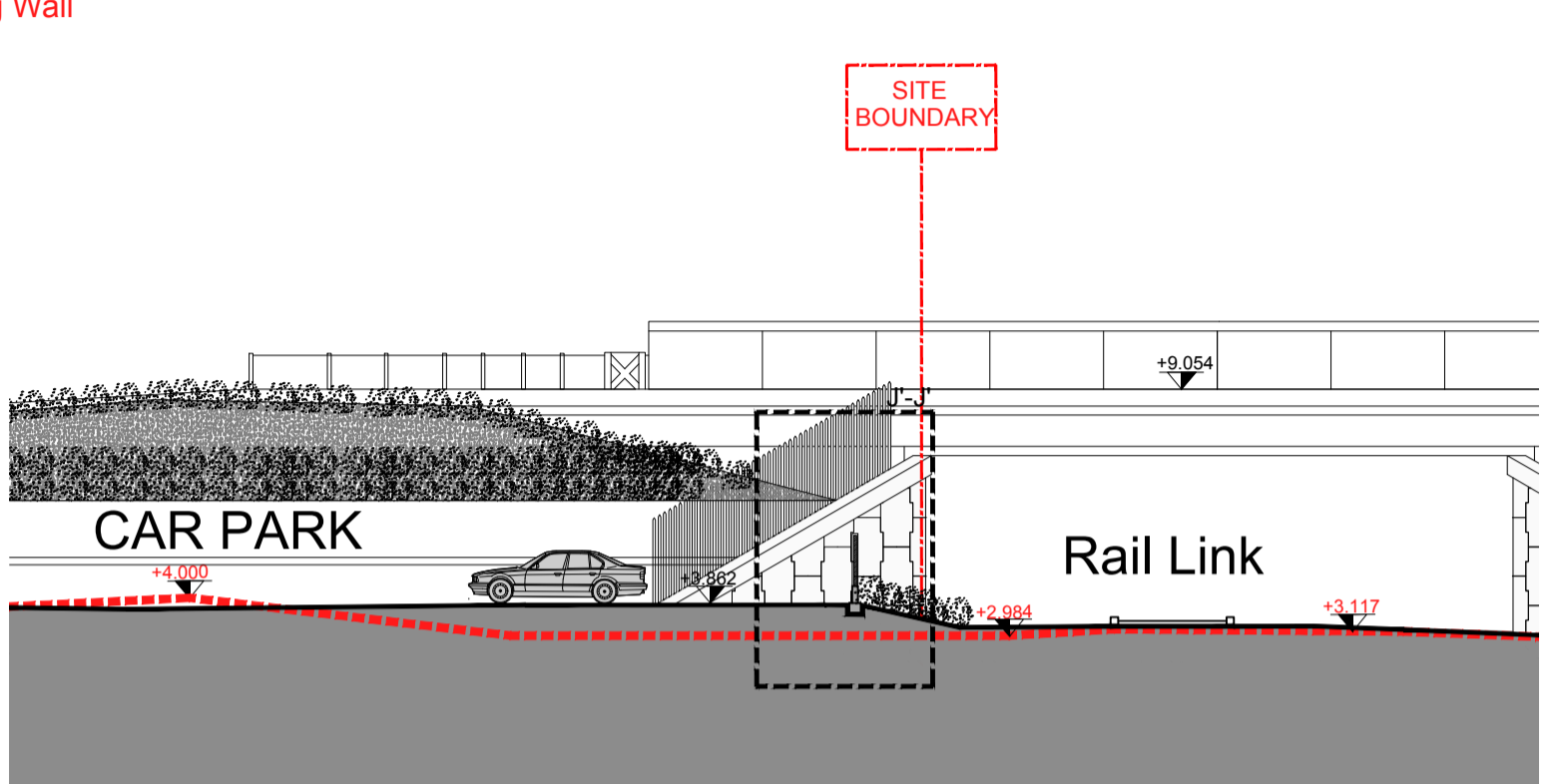
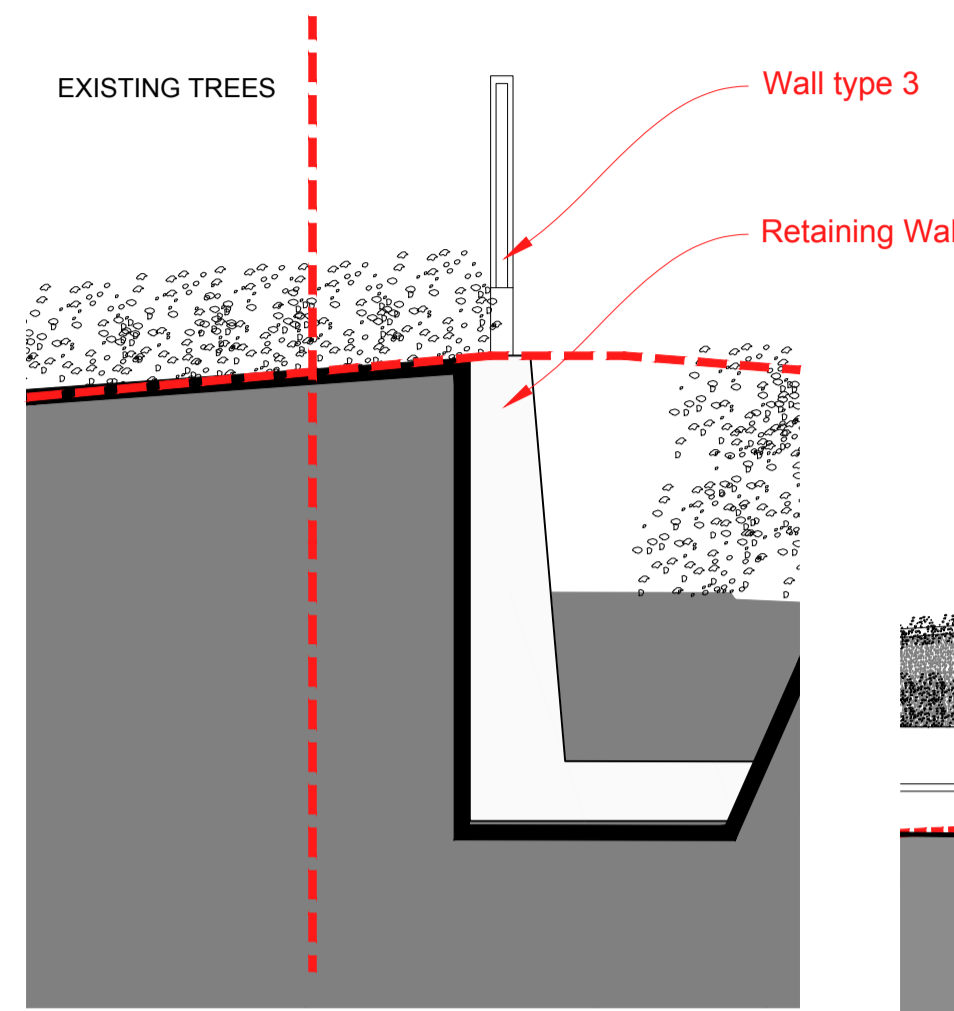
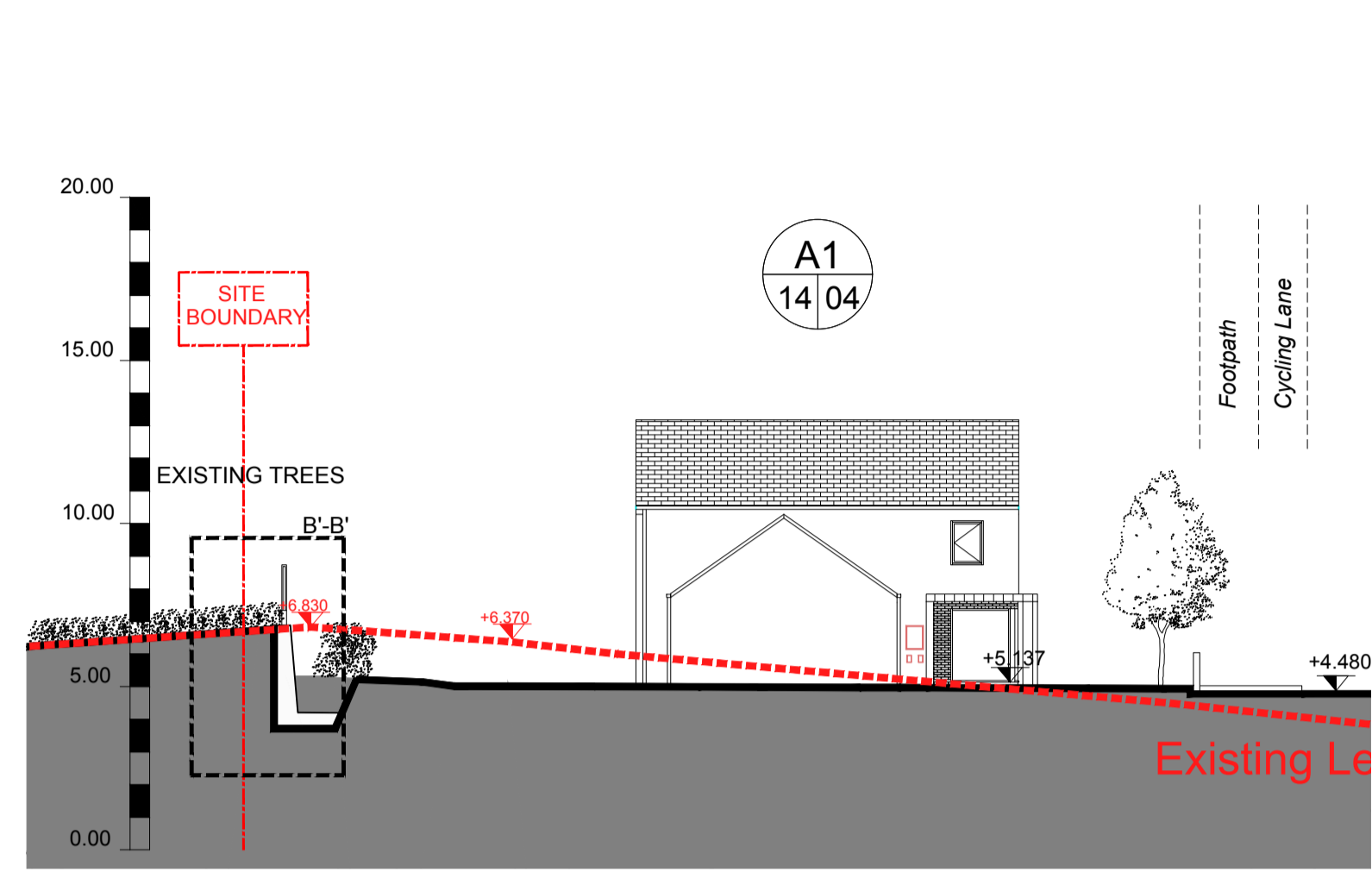

Site Section H-H
1:200

Site Section H'-H'
1:50

Site Section J-J
1:200

Site Section J'-J'
1:50

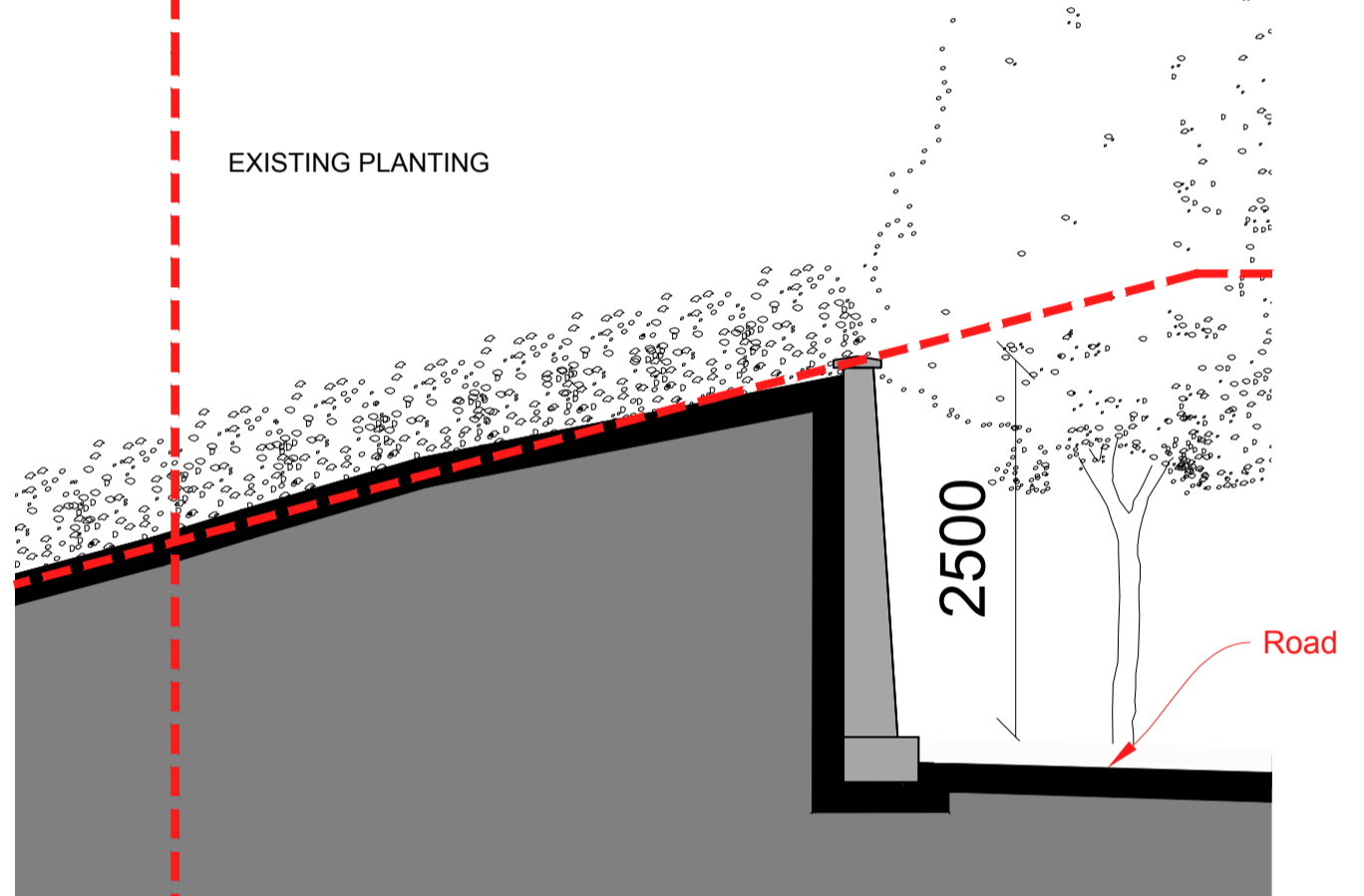
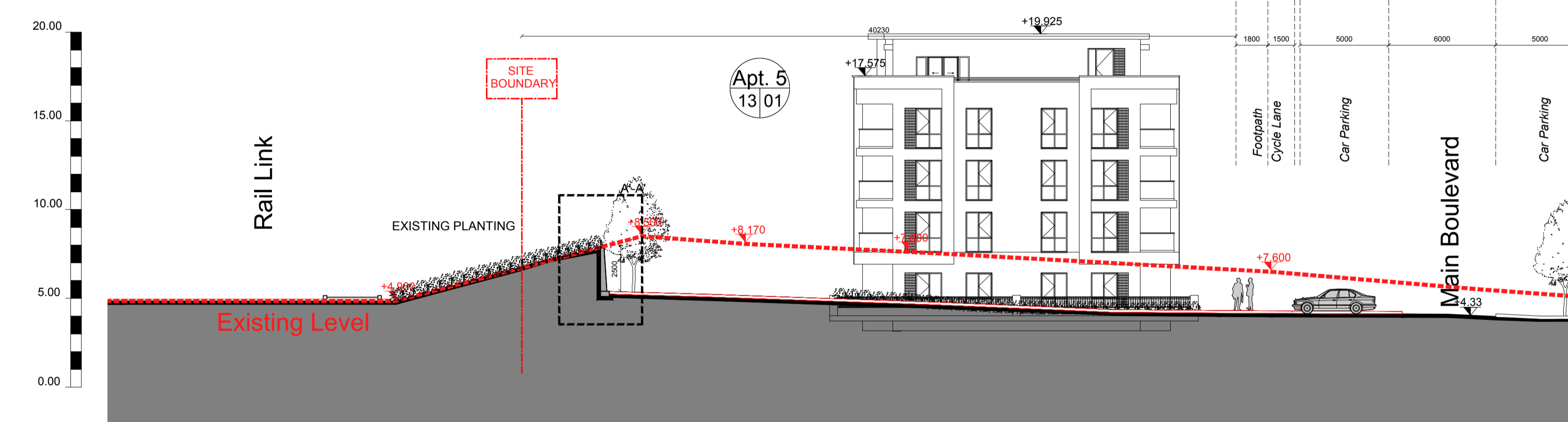

Site Section A-A
1:200

Site Section A'-A'
1:50

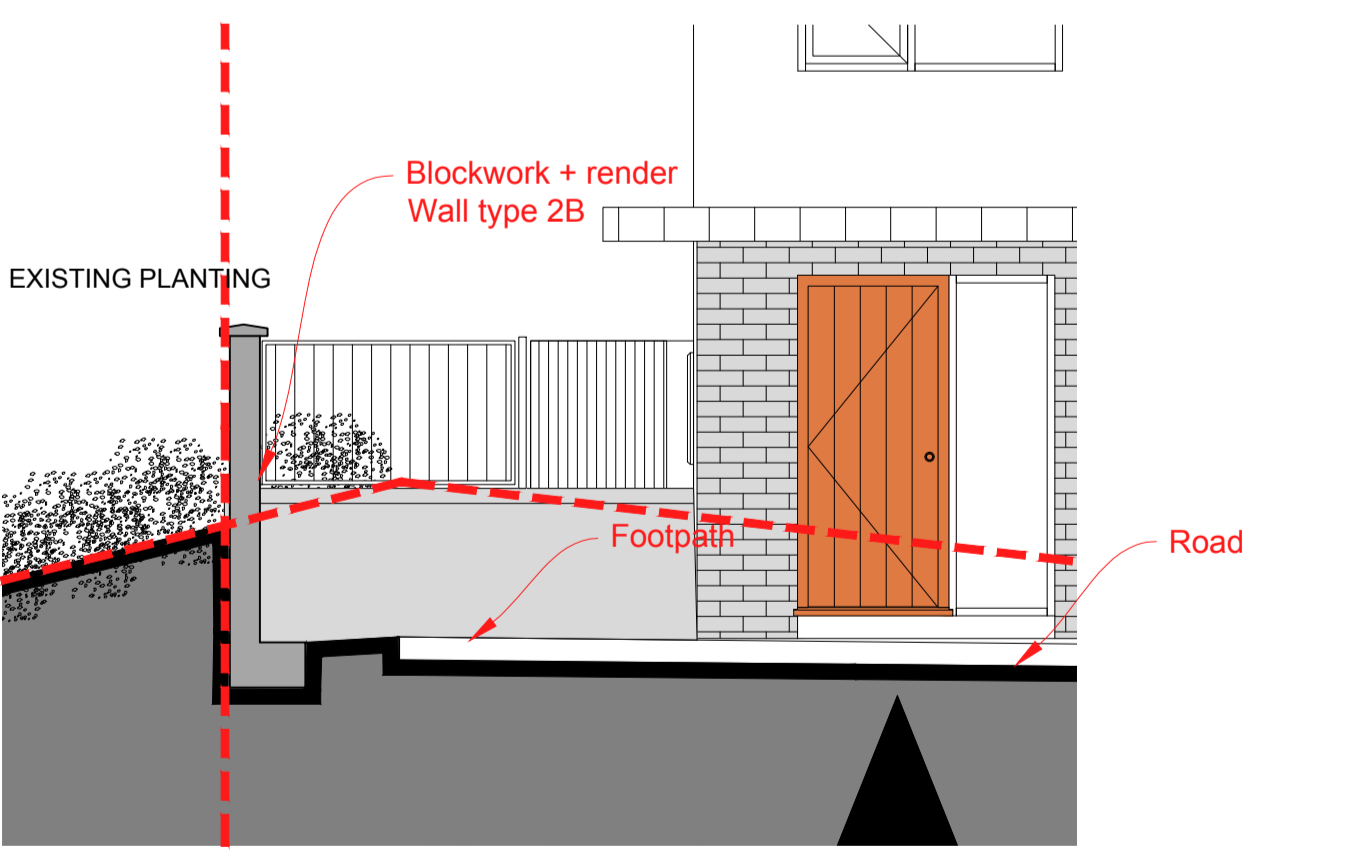
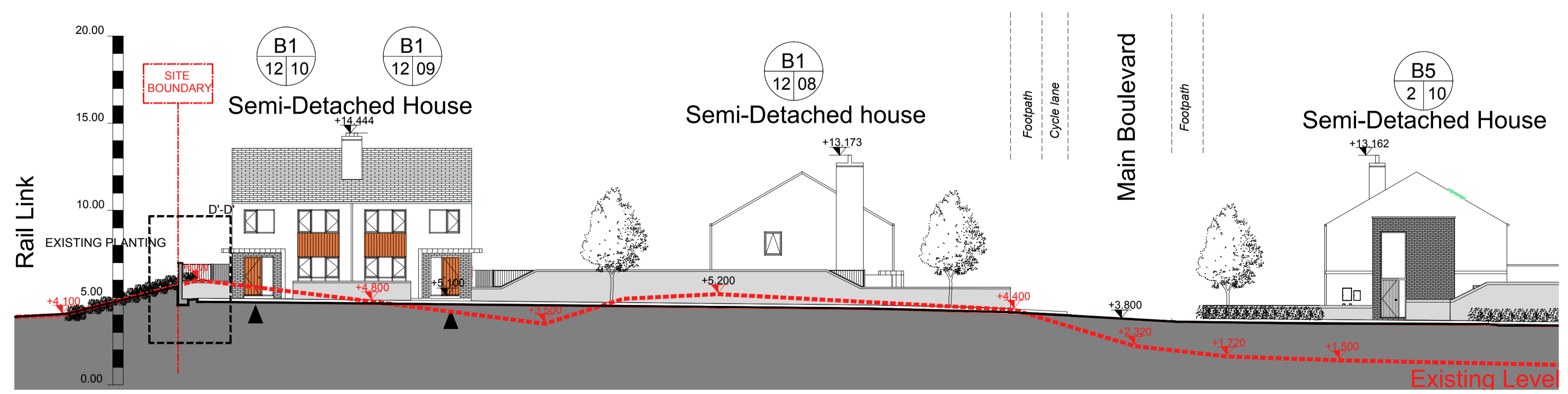

Site Section D-D
1:200

Site Section D'-D'
1:50

- OTTER HABITAT BOUNDARY
- SPECIAL AREA OF CONSERVATION 2017
- EXISTING LEVEL

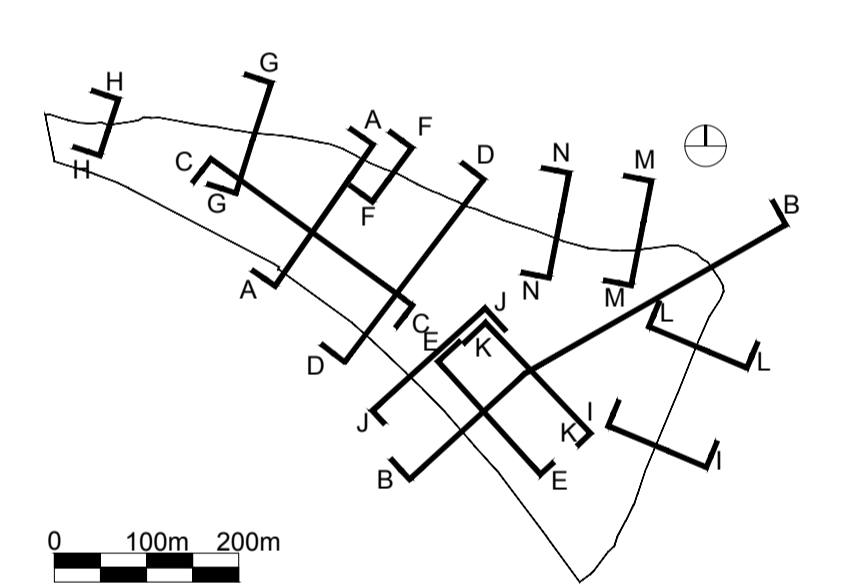

DRG. SERIES
3.0 PLANNING

REV	DATE	DRN	NOTES
19/06/2020	BLR	Issue for Planning	
14/08/2020	BLR	Issued for Planning	
28/05/2018	BLR	Issued to Planning Consultant for Review	
12/03/2018	BLR	Issued to Planning Consultant for Review	
02/02/2018	BLR	Issued to Planning Consultant for Review	
25/01/2018	BLR	Issued for Client Review Meeting	
18/08/2017	BLR	S10 Issued for Planning	



JOB
Carcur Park Housing Development

CLIENT
WILLIAM NEVILLE & SONS

TITLE
Proposed Site Sections (2 of 8)

DATE 30/05/2017 | **SCALE** 1:200 @ A1
DRN BLR | **CHECKED** MK

JOB NUMBER P15-209K | **DRWG NUMBER** RAU-ZZ-DR-A-33004 | **REVISION** P03.07

DUBLIN OFFICE
DARTRY MILLS,
DARTRY ROAD,
DUBLIN 6,
IRELAND
Tel: + 353 (1) 498 7000
Fax: + 353 (1) 498 7001
info@reddyarchitecture.com
www.reddyarchitecture.com

KILKENNY OFFICE
41 DEAN STREET,
KILKENNY,
IRELAND
Tel: + 353 (56) 776 2697
kilkenny@reddyarchitecture.com
www.reddyarchitecture.com